

Property Address: 1225 Pittman Road

Legal Land Description: Block B, Plan 98SE45429

Additional Notes:

- Area: 3.44 acres
- Zoned: Highway Commercial
- Dimensions: 159.92m x 72.56m x 172.82m x 89.15m
- Site Services: The site is not serviced. The Purchaser is responsible for extending any services & Infrastructure to the site as required. The purchaser shall enter into a Site Servicing Agreement to meet minimum standards with regards to elevations, storm drainage, sewer, water, pavement, curbing, etc.
- Development Levies: Area is greater than 1 acre; levies will be charged at the rate of \$45,121.28/acre at the time of development.
- Road Construction: to be constructed by the Developer to the City's standards and at the Developer's cost.



ISC Parcel Picture: Lot Dimensions

Surface Parcel Number: 152393924

Request Date: Thu May 28 10:41:45 GMT-06:00 2026

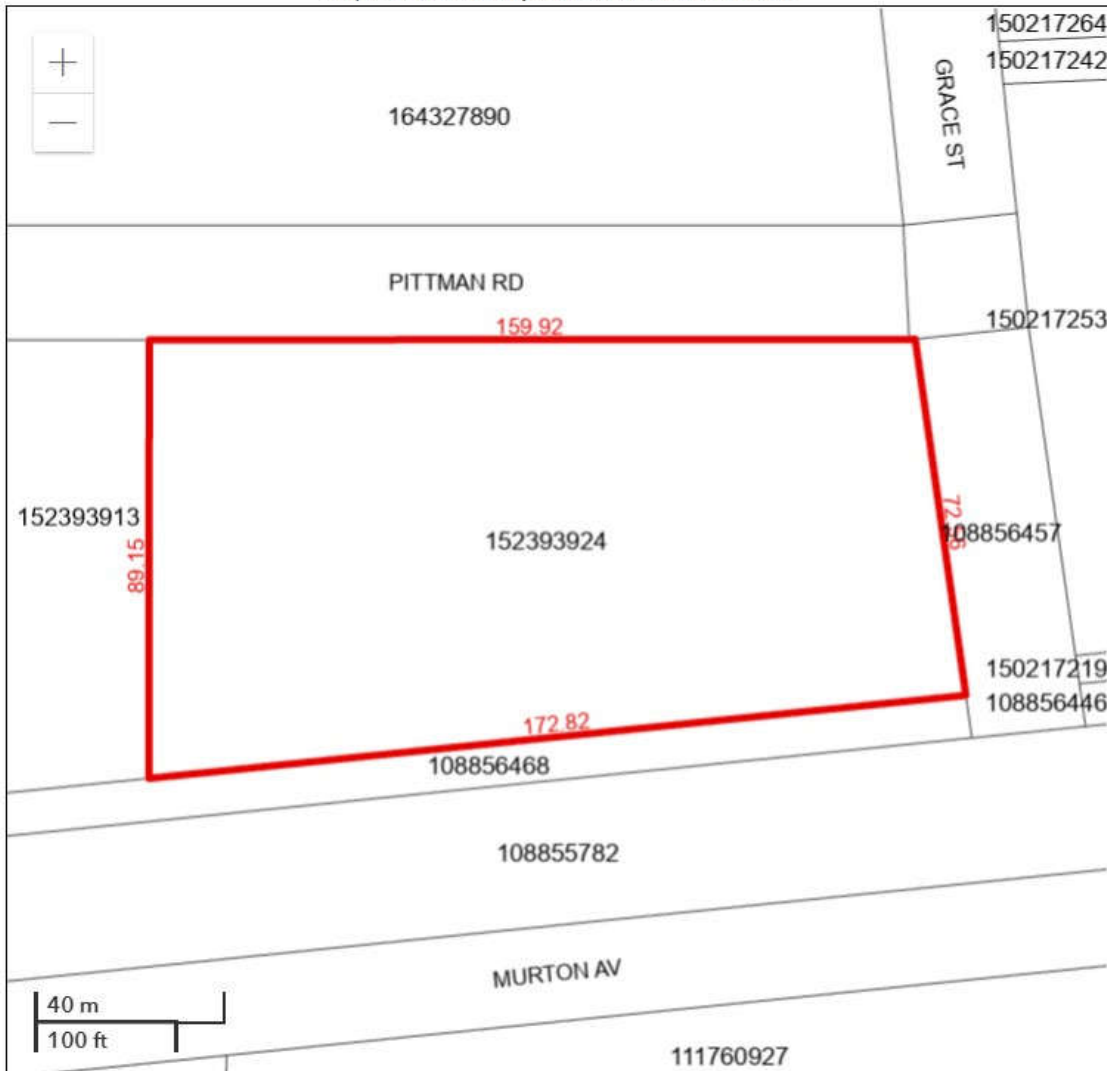

More Information:

Planning Department

Ph: 306-848-3225

E: planning@weyburn.ca